Lightning!

Two-part Chorus and Piano*

Words and Music by
Greg Gilpin

Ranges: Part I Part II

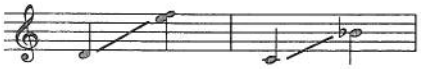

1 **Agitated and separated** ♩ = 126-132

mf *sim.*

4

I: *mp* E - lec - tric fin - gers reach - ing,

II: *mp* E - lec - tric fin - gers reach - ing, reach -

mp

6

I: reach-ing. Skip - ping, dart - ing, fleet - ing,

II: ing. Skip - ping, dart - ing, fleet - ing, fleet -

Duration: approx. 2:30

*Also available: Three-part Mixed (15/2551H); Performance/Accompaniment CD (99/2419H).

© 2009 Heritage Music Press, a division of The Lorenz Corporation. All rights reserved. Printed in U.S.A.
Unauthorized reproduction of this publication is a criminal offense subject to prosecution.

8

I: fleet - ing. Tap-ping on the clouds,

II: ing, fleet - ing. Tap-ping on the clouds,

mf

11

I: rap - ping on their shroud of gray. Light-ning,

II: rap - ping on their shroud of gray.

decresc.

f

13

I: light-ning, light-ning, light-ning!

II: Light-ning, light-ning, light-ning!

decresc. *mp* *f*

p *f*

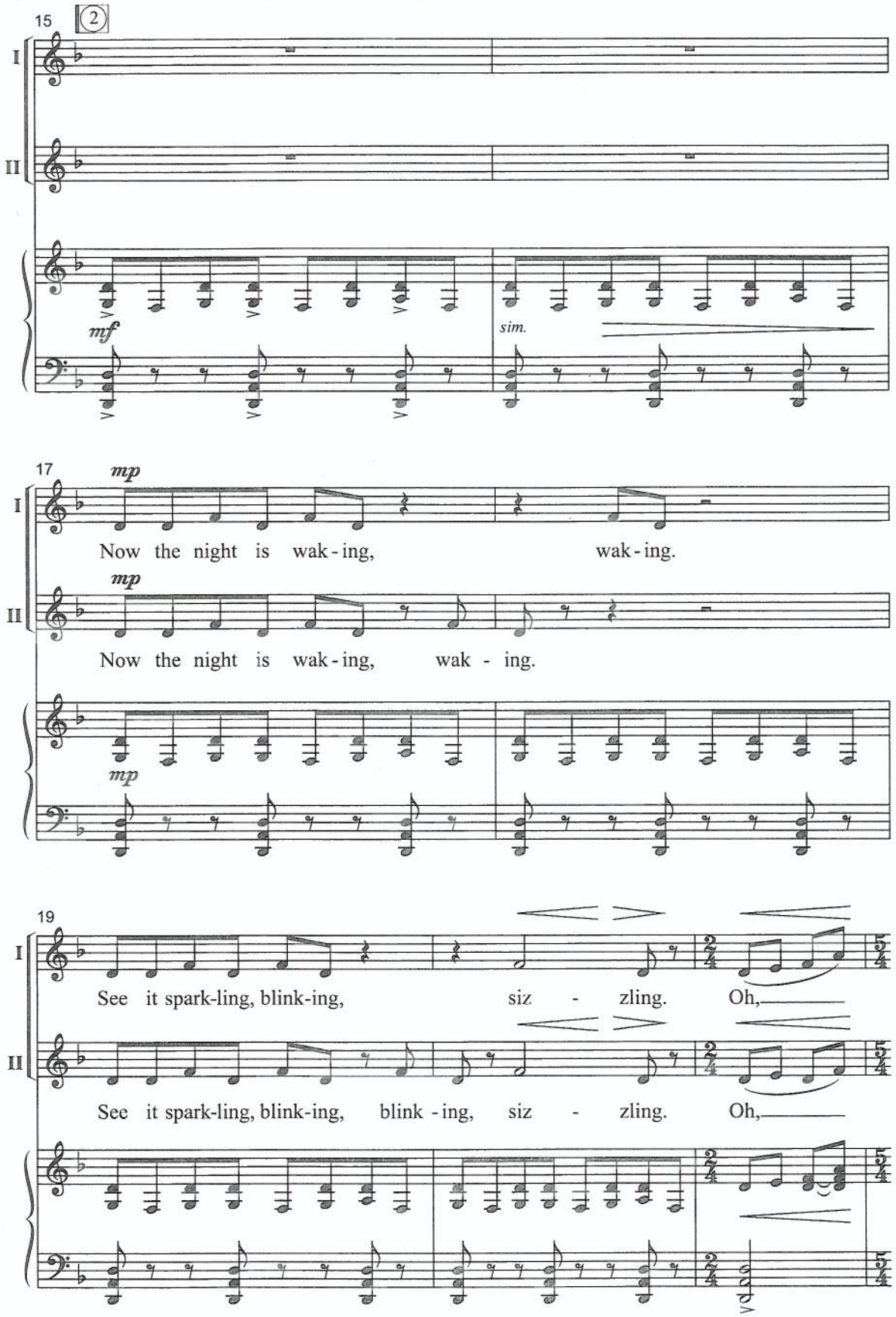
15
2
I
II
mf
sim.
17
mp
Now the night is wak - ing, wak - ing.
Now the night is wak - ing, wak - ing.
19
See it spark-ling, blink-ing, siz - zling. Oh,
See it spark-ling, blink-ing, blink - ing, siz - zling. Oh,

22

mf

I: what a storm— of en - er - gy, crack - ling now,— sur-round-ing me!

mf

II: what a storm— of en - er - gy, crack - ling now,— sur-round-ing me!

mf

24

decresc.

I: I am not a-fraid. I am not— a-fraid.—

decresc.

II: I am not— a-fraid.——— Light-ning.

decresc.

3

(a few voices)

27

f

I: — Light-ning. Light-ning!

f

II: I am not a - fraid. Light-ning!

f

sub. p

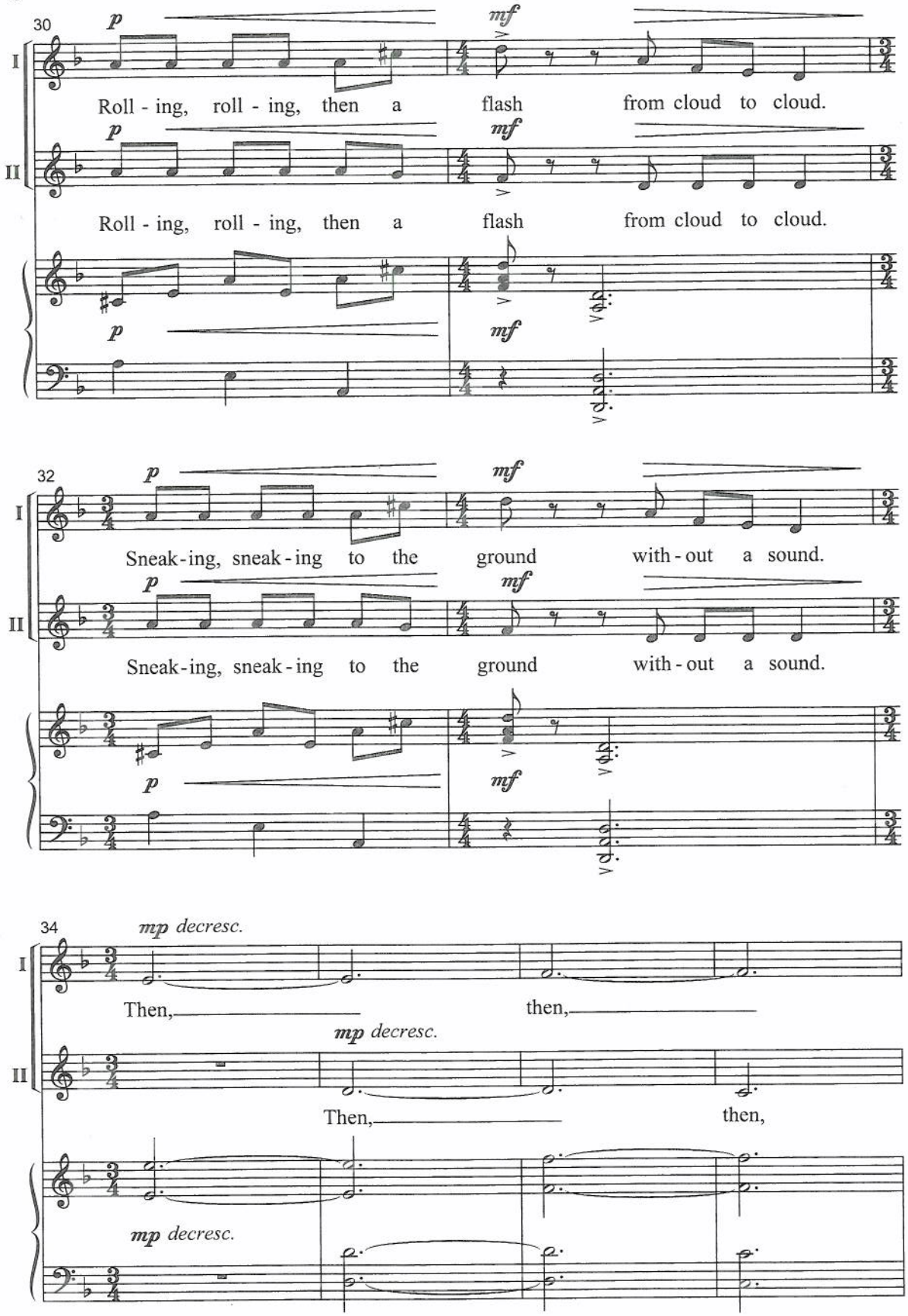
30
p
mf
I
Roll - ing, roll - ing, then a flash from cloud to cloud.
II
Roll - ing, roll - ing, then a flash from cloud to cloud.
32
Sneak-ing, sneak-ing to the ground with-out a sound.
Sneak-ing, sneak-ing to the ground with-out a sound.
34
mp decresc.
Then, then,
Then, then,

38

I: then, then, then, then, BOOM!

II: then, then, then, then, BOOM!

pp — *ff*

42 (4)

I: (Gasp!) I am not a-fraid.

II: (Gasp!) I am not a-fraid.

p decresc.

46

I: I am not a-fraid. Light-ning. Light-ning!

II: Light-ning. I am not a-fraid. Light-ning!

f (a few voices)

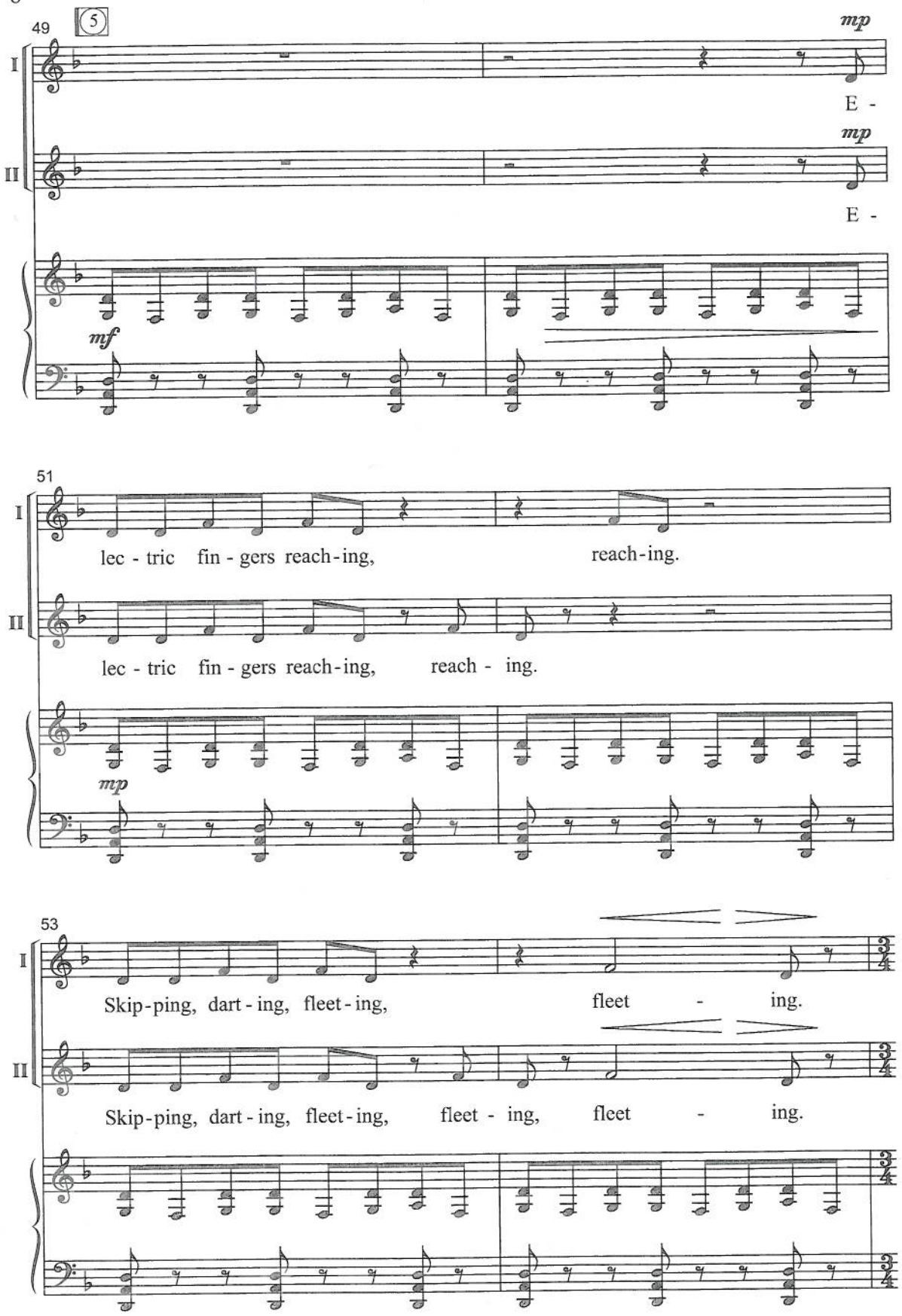
49
5
mp
I
E -
mp
II
E -
mf
51
I
lec - tric fin - gers reach - ing, reach - ing.
II
lec - tric fin - gers reach - ing, reach - ing.
mp
53
I
Skip - ping, dart - ing, fleet - ing, fleet - ing.
II
Skip - ping, dart - ing, fleet - ing, fleet - ing, fleet - ing.

55

I

mf

Tap-ping on the clouds, rap-ping on their shroud of

II

mf

Tap-ping on the clouds, rap-ping on their shroud of

mf

58

I

f (6) *decresc.* *mp* *f*

gray. Light-ning, light-ning, light-ning, light-ning!

II

mp *p* *f*

gray. Light-ning, light-ning, light-ning!

f

61

I

mp

Now the night is wak-ing, wak-ing.

II

mp

Now the night is wak-ing, wak - ing.

mp

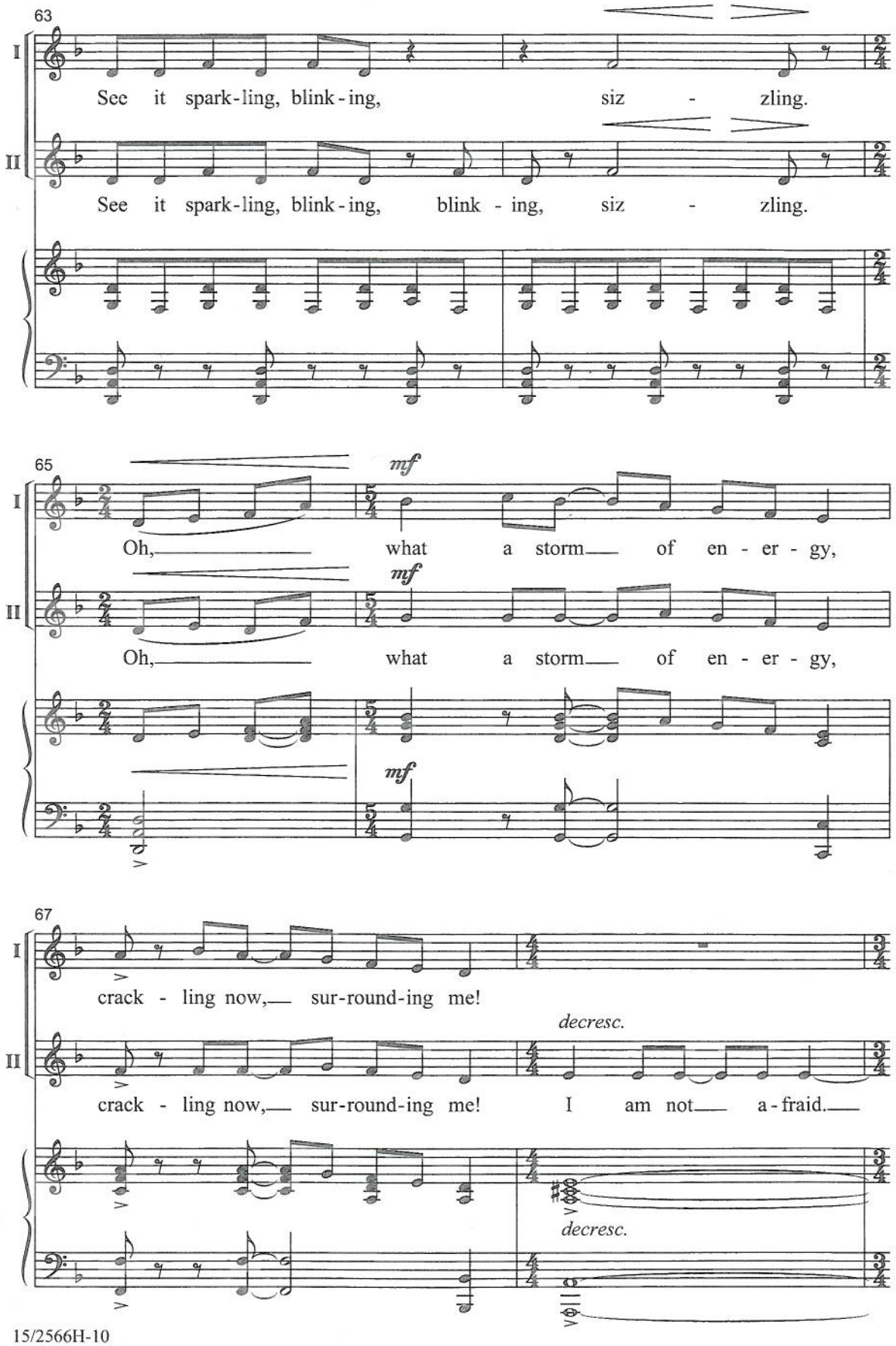
63
I
See it spark-ling, blink-ing, siz - zling.
II
See it spark-ling, blink-ing, blink - ing, siz - zling.
65
mf
Oh, what a storm of en - er - gy,
mf
Oh, what a storm of en - er - gy,
mf
67
crack - ling now, sur-round-ing me!
decresc.
crack - ling now, sur-round-ing me! I am not a-fraid.
decresc.

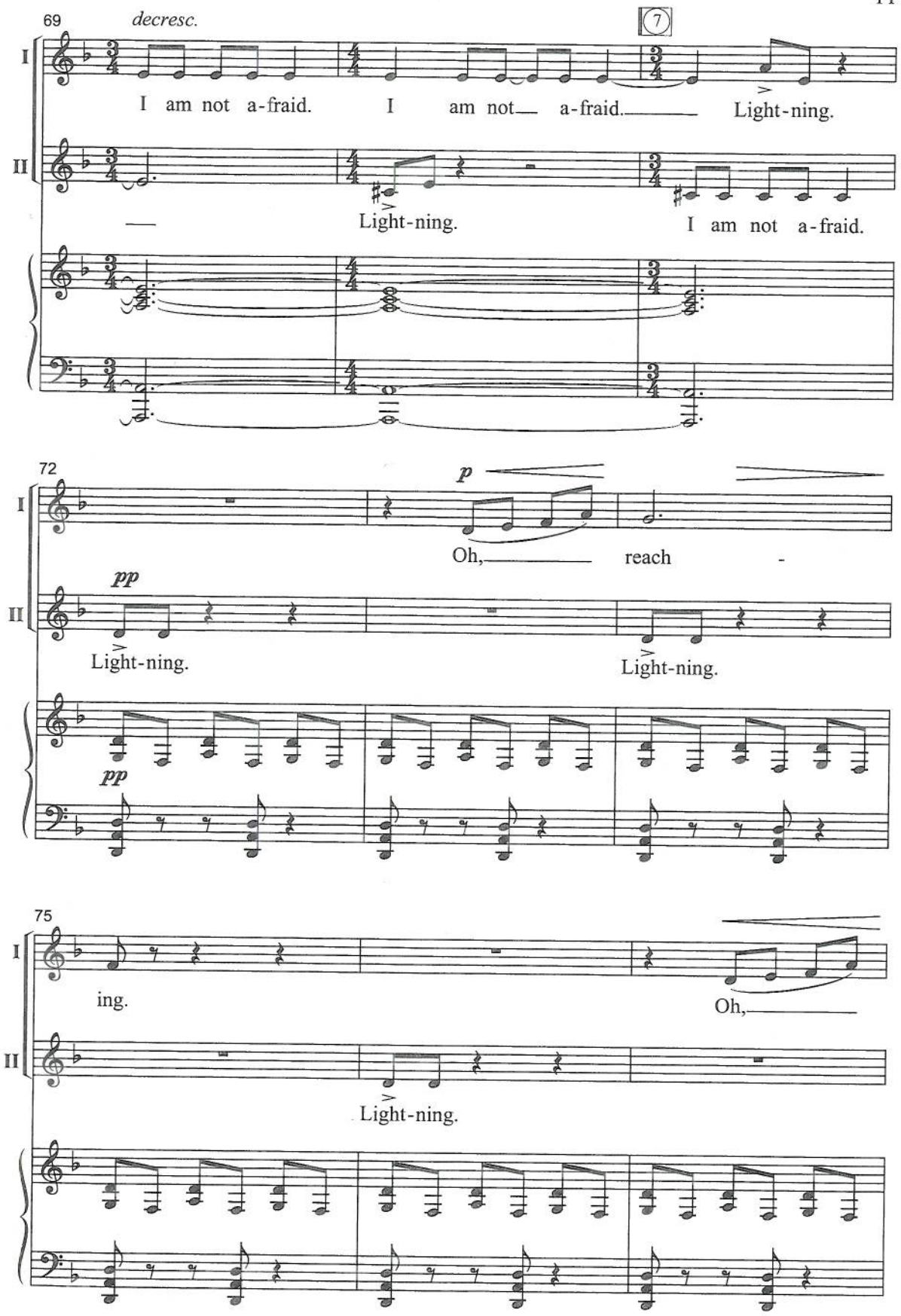
69
decresc.
7
I
I am not a-fraid. I am not a-fraid. Light-ning.
II
Light-ning. I am not a-fraid.
72
p
Oh, reach -
pp
Light-ning. Light-ning.
pp
75
ing. Oh,
Light-ning.

9 781429 106511

78

I

fleet - ing. Light-ning.

cresc.

II

Light-ning. Light-ning.

cresc.

cresc.

81

I

Light-ning. Spark-ling, blink-ing, siz-zling.

p *cresc.*

II

Light-ning. Spark-ling, blink-ing, siz-zling.

p *cresc.*

f *p* *cresc.*

84

I

Now the night is wak-ing. Light-ning! *(Gasp)*

f

II

Now the night is wak-ing. Light-ning! *BOOM!*

f

f